

417

ELGART

417

1st Alto "Do You Ever Think of Me"

ED. FREIBERG

MINNEAPOLIS, MINN.

3rd Alto

Do You Ever Think of Me

3rd Alto 'Do you Ever'

2nd Tenor

'Do You Ever Think of Me'

ED. FREIBERG

MINNEAPOLIS, MINN.

417

2nd Tenor Oryas Ezer

4th Tenor

Do You Ever Think of Me

 The notation includes various note values, rests, and dynamic markings.

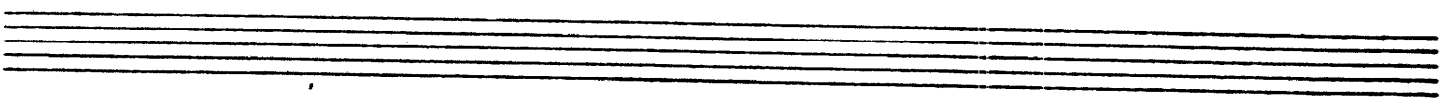
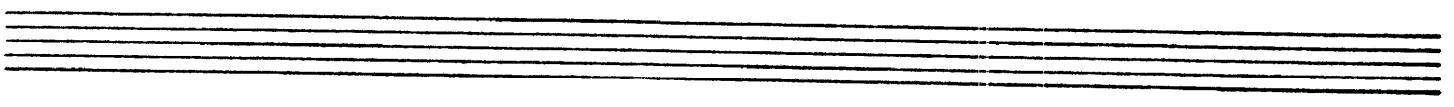
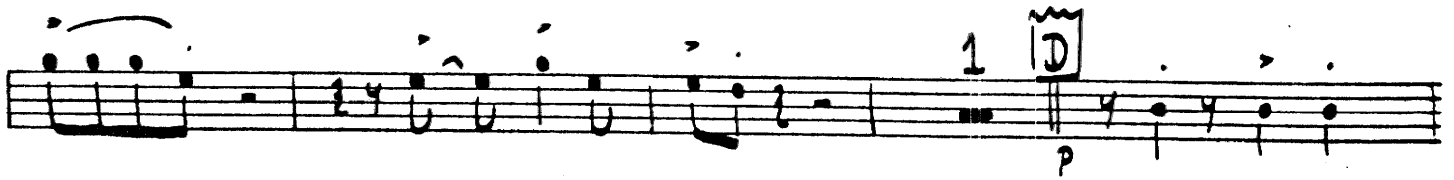
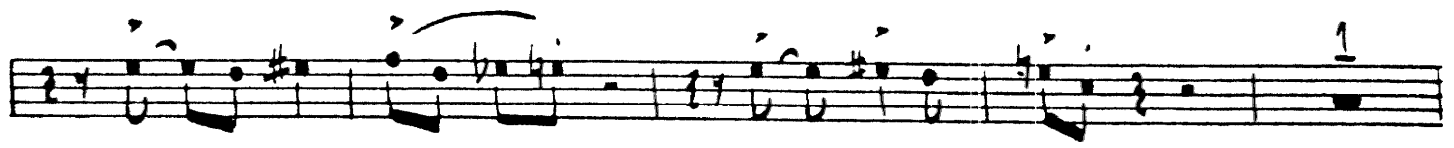

4th Tenor Do you Ever

417

417

Bary sax

Do You Ever Think of Me

ED. FREIBERG

MINNEAPOLIS, MINN.

Two empty musical staves, each consisting of five horizontal lines.

Bary Sax Do You EVER

1st Trumpet

Do You Ever Think of Me

ED. FREIBERG
MINNEAPOLIS, MINN.

2nd Trumpet

Do You Ever Think of Me

3rd Trumpet

"Do You Ever Think of Me"

4th Trumpet

Do You Ever Think of Me

ALA LES EIGART

Do You Ever Think of Me

1st *T* bone

4 [A]

unis [B]

[C]

Soli

[D]

5

2nd. T'bone.

A17

Do you ever think of Me

41

ED. FREIBERG

MINNEAPOLIS, MINN.

417

"Do You Ever Think of Me" 41

3rd. Time

ED. FREIBERG

MINNEAPOLIS MINN

417

417

4th T'bone

Do You Ever Think of Me

(BASS)

ED. FREIBERG

Drums

"Do You Ever Think of Me"

"2" beat

A

B

"Two"

C

D

2 beat

Guitar Do You Ever Think of Me

AIA LES EIGART

Do You Ever Think of Me

BASS Do You Ever Think of Me

AIA LES EIGART

Handwritten bass line for the song "Do You Ever Think of Me" by AIA LES EIGART. The piece is in E-flat major and 4/4 time. The bass line is written on a single staff with a double bass clef. Above the staff, chords are written in various positions and voicings. Section markers A, B, and C are enclosed in boxes. The notation includes rests, eighth notes, and quarter notes.

Chords and markings above the staff:

- Eb Bb7+5
- Eb Bb7+5
- Section A: Eb D7, Eb D7 Eb D7, Ab Eb D7 Eb Bb7 Fm7, Bb7 E° Bb7 Fm7 Bb7 Fm7 Bb7 A9
- Bb9 A9 Bb9 B9 Bb9, A7 Bb7 Eb C° Eb Bb7+5
- Section B: Eb Eb7 Eb7 Bbm7 Eb7 C° Eb7 Bbm7 Eb7 C° Eb9 A° Bbm7 Eb7 Bbm7 Eb7
- Ab Abm b+ Bb7, Fm7 C°- Eb D7
- Eb D7 Eb D7 Eb D7 Ab Eb D7 Eb Bb7 Fm7
- Section C: Bb7 (b9) Eb Bb7+5 Eb C° Eb Eb7 F "Four Beat"
- F F Bb F F F#° C7 C7 C°
- C7 / C° C7 C7 C9

Staff 1: Chords: C⁹, F, F, F⁰, F C⁺, F, F⁰, F C⁺, F, F⁰. Melody: C4, D4, E4, F4, G4, A4, B4, C5.

Staff 2: Chords: F⁹, F⁹, C^{m7}, F⁷, B^b. Melody: C4, D4, E4, F4, G4, A4, B4, C5.

Staff 3: Chords: B^b, B^bm, C⁷, G^{m7}, F⁰, F, E⁷. Melody: C4, D4, E4, F4, G4, A4, B4, C5. Includes the annotation "TWO BEAT" above the F chord.

Staff 4: Chords: F, E⁷, F, A⁷, F, F⁷⁻⁵, C⁰, C⁷, C⁷, F, C⁷. Melody: C4, D4, E4, F4, G4, A4, B4, C5.

Do You Ever Think of Me

Piano Do You Ever Think of Me

A LA LES EIGART

Section A: Chords include Eb, Bb7+5, Eb, Bb7+5, Eb, D7, Eb, D7, Ab, Eb, D7, Eb, Bb7, Fm7, Bb7, E°, Bb7, Fm7, Bb7, Fm7, Bb7, A9, Bb9, A9, Bb9, B9, Bb9, A7, Bb7, Eb, C°, Eb, Bb7+5.

Section B: Chords include Eb, Eb7, Eb7, Bbm7, Eb7, C°, Eb7, Bbm7, Eb7, C°, Eb9, A°, Bbm7, Eb7, Bbm7, Eb7, Ab, Abm, Bb7, Fm7, C°, Eb, D7.

Section C: Chords include Eb, D7, Eb, D7, Eb, D7, Ab, Eb, D7, Eb, Bb7, Fm7, Bb7 (b9), Eb, Bb7+5, Eb, C°, Eb, Eb9, F "Four Beat", F, F, Bb, F, F, F#°, C7, C7, C°, C7, C°, C7, C7, C9.

D

Do You Ever Think of Me